

ENGINEERS' CERTIFICATE
 I, EVAN E. HANSEN, DO HEREBY CERTIFY THAT I AM A REGISTERED LAND SURVEYOR AND PROFESSIONAL ENGINEER AND THAT I HOLD CERTIFICATES No. 3115 No. 3354 RESPECTIVELY, AS PRESCRIBED UNDER THE LAWS OF THE STATE OF UTAH. I FURTHER CERTIFY THAT THIS IS A TRUE AND ACCURATE MAP OF THE TRACT OF LAND TO BE ANNEXED TO PRICE CITY, CARBON COUNTY, UTAH.

BOUNDARY DESCRIPTION

COMMENCING AT A POINT WHICH IS LOCATED N 0° 07' 00" W, 202.00' FEET FROM THE EAST 1/16 CORNER, SECTION 9, TOWNSHIP 14 SOUTH, RANGE 10 EAST,

SALT LAKE BASE AND MERIDIAN; THENCE AS FOLLOWS:

| COURSE | DISTANCE | REMARKS |
|-----------------|----------|---------------------------------------|
| S 89° 26' 00" E | 185.70' | |
| N 0° 21' 00" W | 29.00' | |
| S 89° 26' 00" E | 315.00' | |
| N 0° 21' 00" W | 107.32' | |
| S 89° 30' 00" E | 162.69' | |
| N 0° 27' 00" W | 677.16' | |
| N 89° 27' 36" W | 444.39' | |
| N 0° 07' 00" W | 337.26' | |
| N 89° 41' 00" W | 214.50' | |
| S 0° 07' 00" E | 1149.72' | TO THE POINT OF BEGINNING. |
| | | CONTAINING 13.29 ACRES, MORE OR LESS. |

BASIS OF BEARING: N00°07'W, ALONG THE EAST 1/16 TH LINE OF SECTION 9, T14S, R10E, S.L.B.B.M. OBTAINED FROM G.L.O. PLAT DATED AUG. 6, 1956.

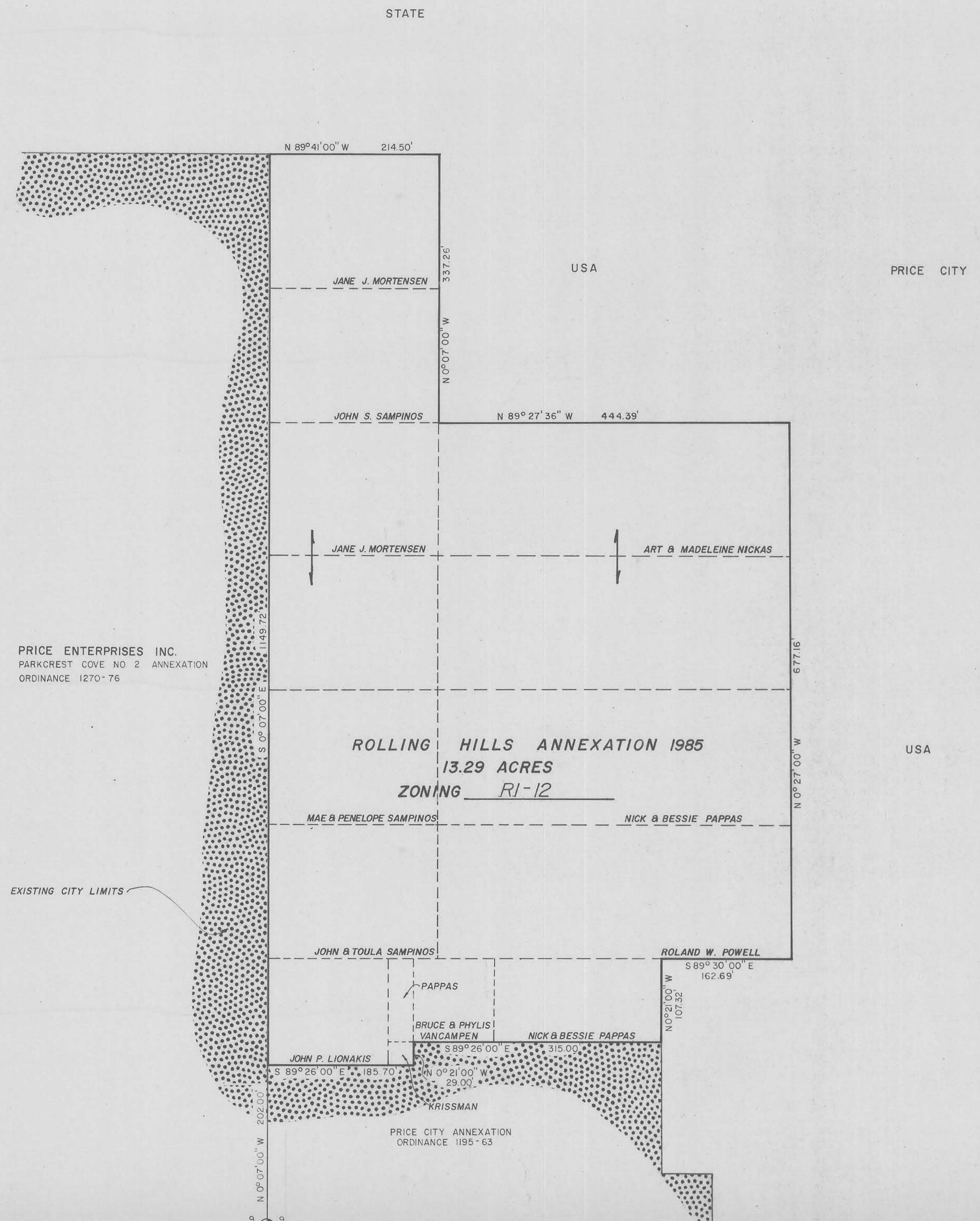
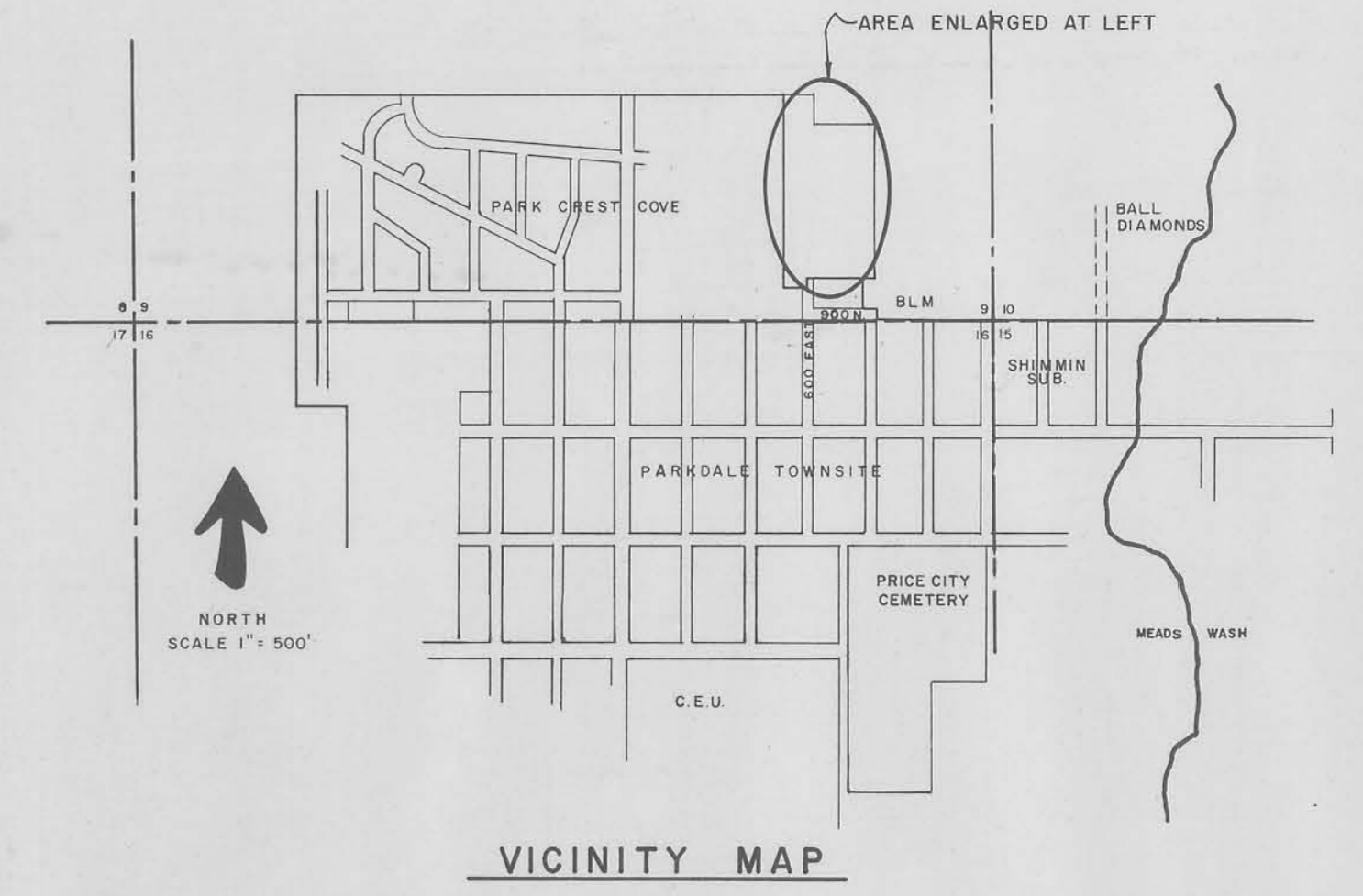

PRICE ENTERPRISES INC.
 PARKCREST COVE NO 2 ANNEXATION
 ORDINANCE 1270-76

Evan E. Hansen
 EVAN E. HANSEN P.E. & L.S.
 MAY 20, 1985
 DATE

SEALS

PETITION FOR ANNEXATION

THE OWNER(S) OF THE PROPERTY DESCRIBED ABOVE, NAMED HEREIN BELOW, HEREBY PETITION THE CITY COUNCIL OF PRICE CITY, UTAH.

Art Nickas
Mae & Penelope Sampinos
John P. Lionakis
John S. Sampinos

Jane J. Mortensen
Art & Madeleine Nickas
Tom W. Sample

SIGNED THIS 14th DAY OF August, 1985, A.D.

ACCEPTANCE BY LEGISLATIVE BODY

THIS IS TO CERTIFY THAT WE, PRICE CITY COUNCIL HAVE RECEIVED A PETITION SIGNED BY A MAJORITY OF THE OWNERS OF THE TRACT SHOWN HEREON REQUESTING THAT SAID TRACT BE ANNEXED TO THE CITY OF PRICE CITY, UTAH AND THAT A COPY OF THE ORDINANCE HAS BEEN PREPARED FOR A FILING HERewith ALL IN ACCORDANCE WITH THE UTAH CODE ANNOTATED (MAY 8, 1979) 10-2-401 THRU 423 AND THAT WE HAVE EXAMINED AND DO HEREBY APPROVE AND ACCEPT THE ANNEXATION OF THE TRACT AS SHOWN AS A PART OF SAID CITY AND THAT SAID TRACT OF LAND IS TO BE KNOWN HEREAFTER AS THE ROLLING HILLS ANNEXATION, 1985.

DATED THIS 14th DAY OF August, 1985, A.D.
 PRICE CITY A MUNICIPAL CORPORATION.

BY: *Art Mortensen*
 CITY MAYOR

[Signatures]
 COUNCILMAN COUNCILMAN
 COUNCILMAN COUNCILMAN
 COUNCILWOMAN COUNCILMAN